

Waldbillig Bridge
NY-01-01

New Scotland, NY - Albany County



Photo of Waldbillig Bridge



Waldbillig Bridge Portal

Photos sent by New York State Covered Bridge Society



Photo of Waldbillig Bridge



Waldbillig Bridge Portal

Bridge Statistics

Region: *Capital - Saratoga*

County: *Albany*



Town: *New Scotland*

Locality: *Voorheesville*

Position - Lat: *N 42 39.782°*

Lon: *W 73 53.699°*

Type: *Authentic*

Owner: *Waldbillig Family*

Bridge Carries: *Private Road*

Bridge Crosses: *Vly Creek*

Bridge Traffic: *Private*

Superstructure Type: *Warren Truss*

Year Built: *1955*

Builder: *Gerald & Michael Waldbillig*

Length: 30'-0"

Structure Characteristics: *Width: Unknown*

Lanes: 1

Posted Load: *None*

Posted Vertical Clearance: *None*

World Guide No.: *32-01-01*

National Register of Historic

Places Date: *Not Applicable*

Description

This bridge is NE of the Village of Voorheesville on a private road crossing Vly Creek. It is a Warren truss with a span of 30 feet. It was built in 1955 by Gerald Waldbillig and his son. This is not an historic covered bridge.

Photography

Private bridge which can be photographed from a distance.

Parking

Parking area available just after turning off Normanskill Road (CR203)

Truss / Arch



Warren Truss

Location Map

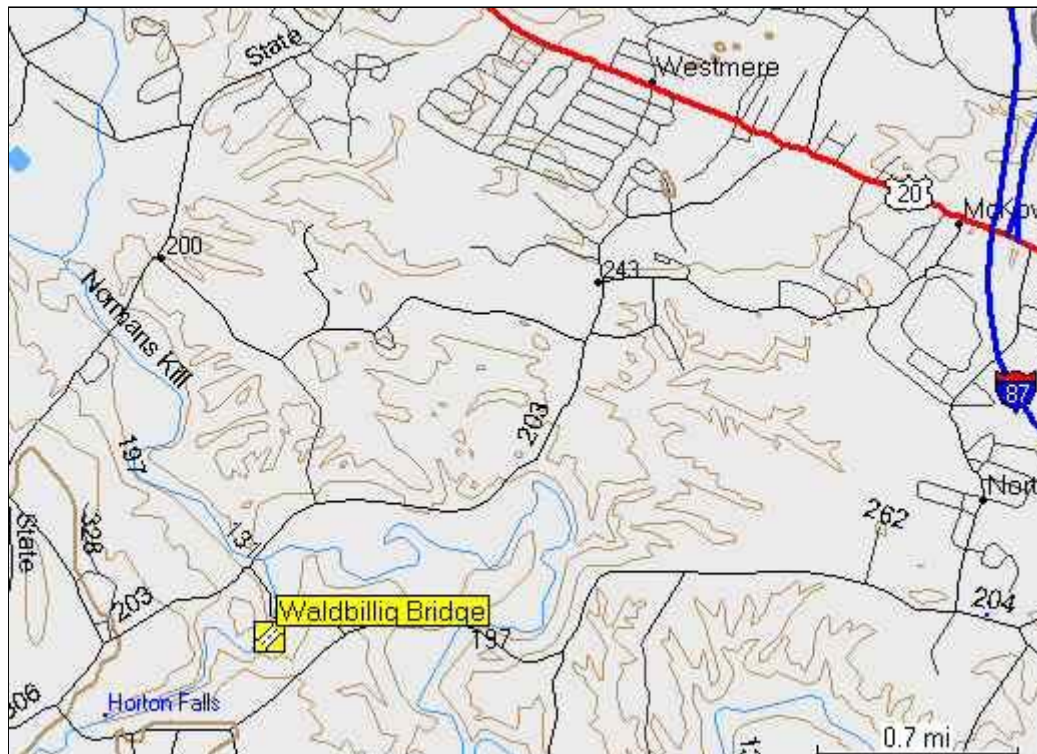

Location

0.7 miles north jct NY85A on NY155 (State Farm Rd.), then 1.2 miles right on Normanskill Road (CR203 & 0.3 miles right, just before crossing Normanskill Creek.

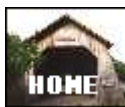

[Return to New York Covered Bridges](#)